

MORSE RESIDENCE
6030 W. LAZY H ROAD
TETON COUNTY, WYOMING

STRUCTURAL ENGINEERS:
DANIEL J. MORSE, P.E.
1065 STATE ST. SUITE 200
DUBO TALLS, IDAHO (208)823-6918

MECHANICAL/ELECTRICAL ENGINEERS:
D.C. ENGINEERS
P.O. BOX 100
JACKSON, WY 83001 (307)733-9765

Date:
CONSTRUCTION SET
06.19.2015

Revisions:
1 11.23.2015
2 10.09.2015

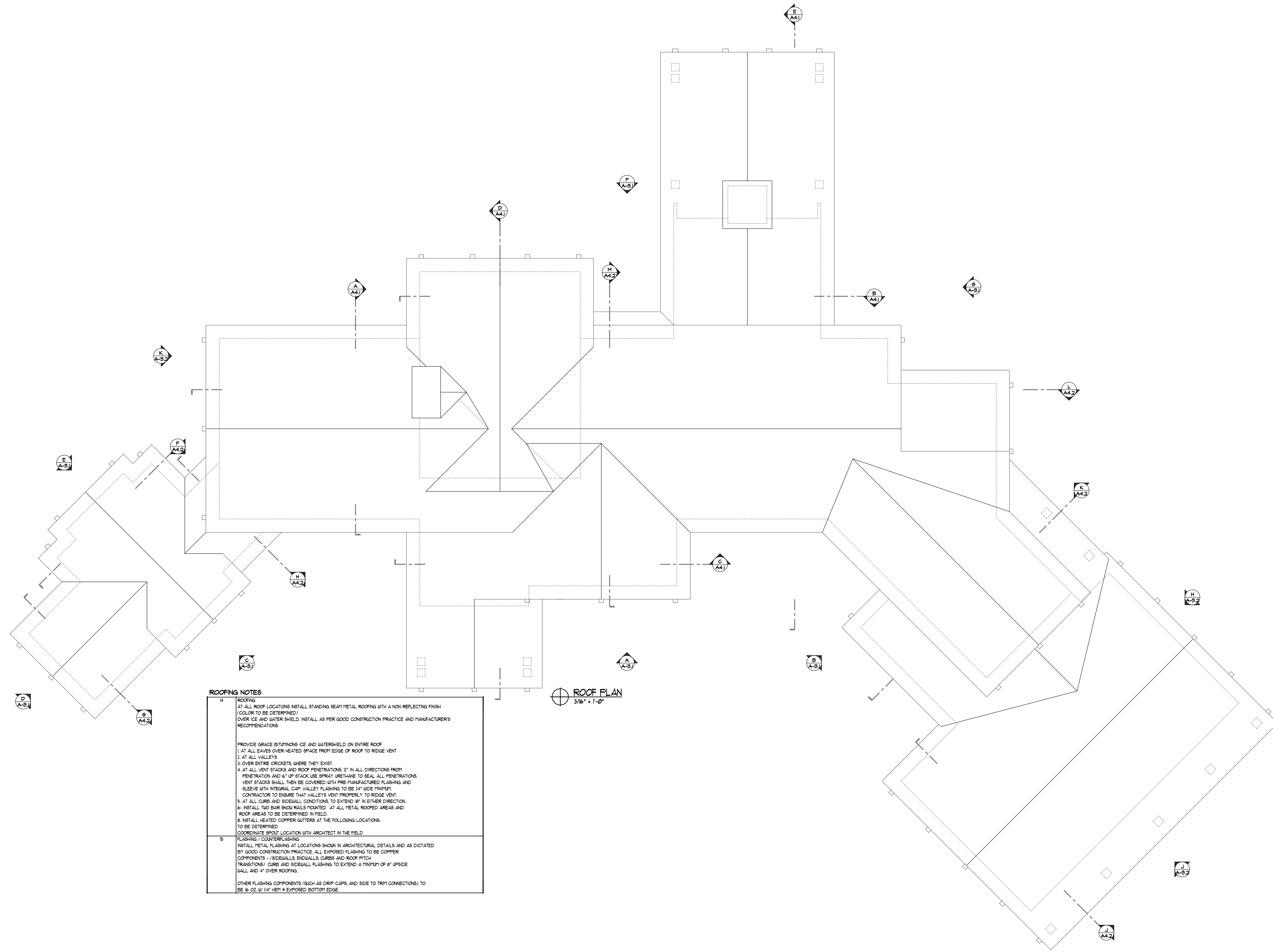

ROOFING NOTES

14 ROOFING
AT ALL ROOF LOCATIONS INSTALL STANDING SEAM METAL ROOFING WITH A NON-REFLECTING FINISH (COLOR TO BE DETERMINED)
OVER ICE AND WATER SHIELD. INSTALL AS PER GOOD CONSTRUCTION PRACTICE AND MANUFACTURER'S RECOMMENDATIONS

PROVIDE GRACE BUTYLBONIS ICE AND WATERSHIELD ON ENTIRE ROOF

1. AT ALL EAVES OVER HEATED SPACE FROM EDGE OF ROOF TO RIDGE VENT
2. AT ALL VALLEYS
3. OVER ENTIRE CRICKETS, WHERE THEY EXIST.
4. AT ALL VENT STACKS AND ROOF PENETRATIONS, 2" IN ALL DIRECTIONS FROM PENETRATION AND 6" UP STACK USE SPRAY URETHANE TO SEAL ALL PENETRATIONS. VENT STACKS SHALL THEN BE COVERED WITH PRE-MANUFACTURED FLASHING AND SLEEVE WITH INTEGRAL CAP. VALLEY FLASHING TO BE 24" WIDE MINIMUM. CONTRACTOR TO ENSURE THAT VALLEYS VENT PROPERLY TO RIDGE VENT.
5. AT ALL CURB AND SIDEWALL CONDITIONS, TO EXTEND 18" IN EITHER DIRECTION.
6. INSTALL TWO BAR SNOW RAILS MOUNTED AT ALL METAL ROOFED AREAS AND ROOF AREAS TO BE DETERMINED IN FIELD.
8. INSTALL HEATED COPPER GUTTERS AT THE FOLLOWING LOCATIONS:
TO BE DETERMINED
COORDINATE SPOT LOCATION WITH ARCHITECT IN THE FIELD

FLASHING / COUNTERFLASHING

15 INSTALL METAL FLASHING AT LOCATIONS SHOWN IN ARCHITECTURAL DETAILS AND AS DICTATED BY GOOD CONSTRUCTION PRACTICE. ALL EXPOSED FLASHING TO BE COPPER COMPONENTS - (SIDEWALLS, ENDWALLS, CURBS AND ROOF PITCH TRANSITIONS) CURB AND SIDEWALL FLASHING TO EXTEND A MINIMUM OF 8" UPSIDE WALL AND 4" OVER ROOFING.

OTHER FLASHING COMPONENTS (SUCH AS DRIP CAPS, AND SIDE TO TRIM CONNECTIONS) TO BE 16 OZ. W/ 1/4" HEM • EXPOSED BOTTOM EDGE.

ROOF PLAN
3/16" = 1'-0"